

1 Cravada

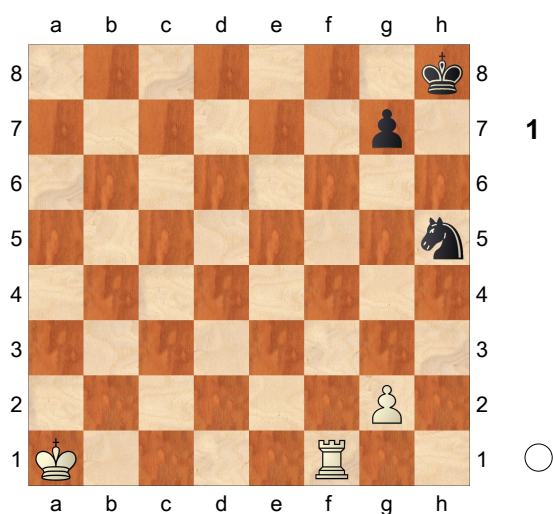

Diagram [#] 1. ♖h1 g6 2. g4+-
1-0

2 Cravada

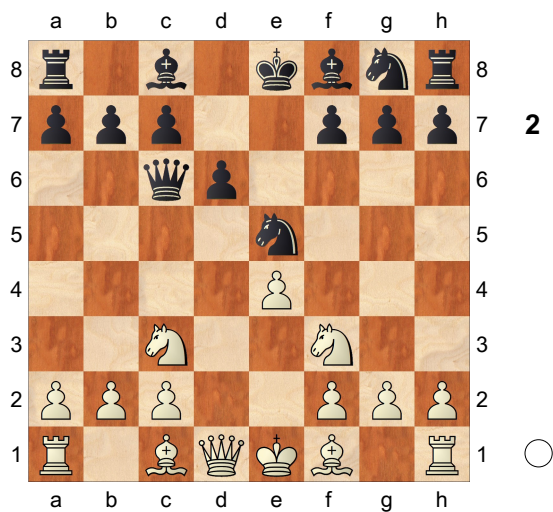

Diagram [#] 1. ♗b5 ♔xb5
[1... ♕d7 2. ♗xc6+-]
2. ♘xb5+-
1-0

3 Cravada

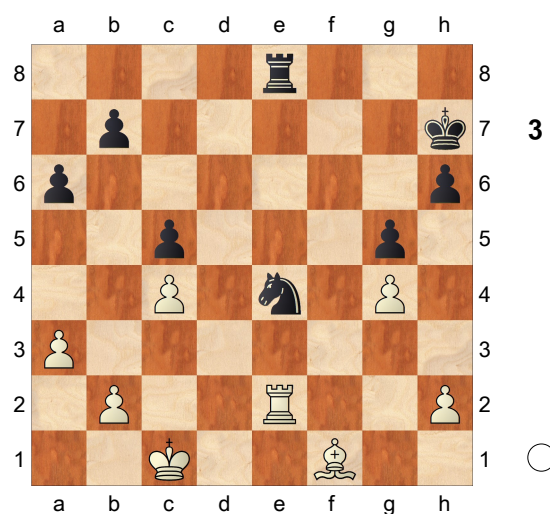

Diagram [#] 1. ♖xe4 ♜xe4 2. ♗d3 ♔g7
3. ♗xe4+-
1-0

4 Cravada

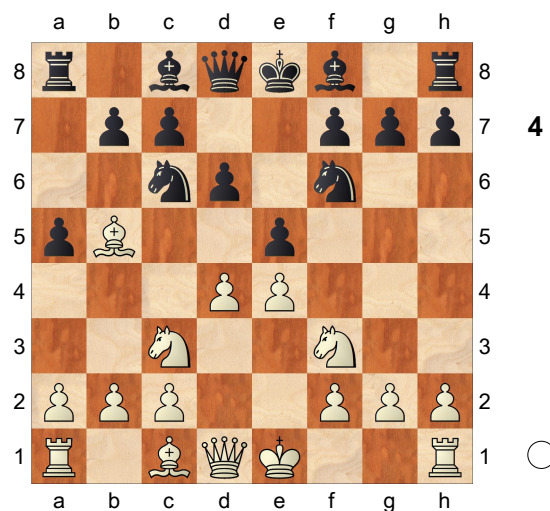

Diagram [#] 1. d5 ♕d7 2. dxc6+-
1-0

5

Cravada

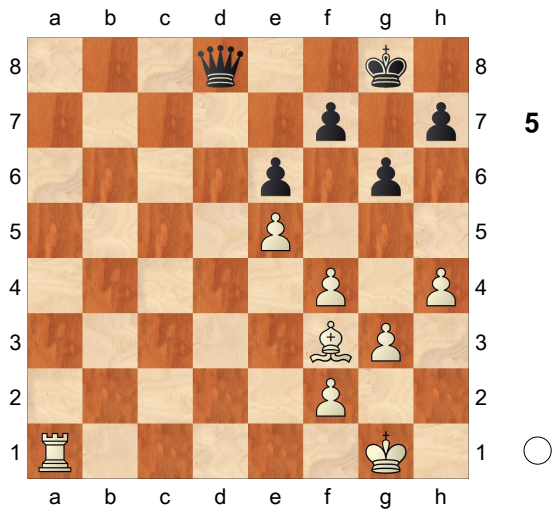

Diagram [#] 1. ♖a8 ♔xa8

[1... ♕f8 2. ♖xf8+-]

2. ♕xa8+-

1-0

6

Cravada

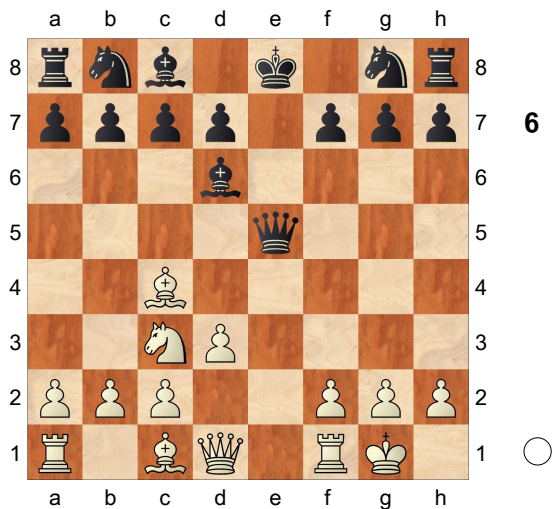

Diagram [#] 1. ♖e1 ♔xe1+

[1... ♞e7 2. ♖xe5+-]

2. ♔xe1+-

1-0

7

Mate de Cavalo - Philidor

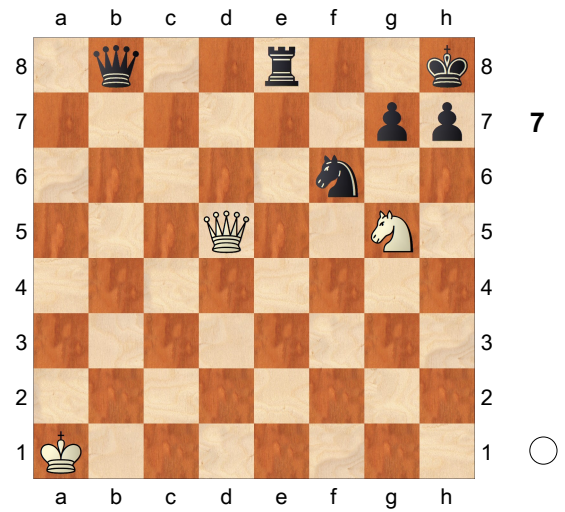

Diagram [#] 1. ♞f7+ ♔g8 2. ♞h6+

xeque duplo descoberto ♔h8

[2... ♔f8 3. ♕f7#]

3. ♕g8+ atração ♖xg8

[3... ♞xg8 4. ♞f7#]

4. ♞f7#

1-0

8

Duplo de Cavalo

(Diagram 8)

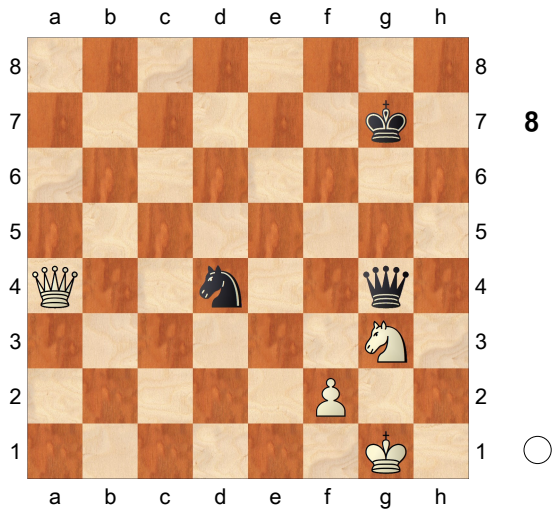

Diagram [#] 1. ♔xd4+ ♔xd4 2. ♞f5+ ♔f6 3. ♞xd4
1-0

9 Duplo de Cavalo

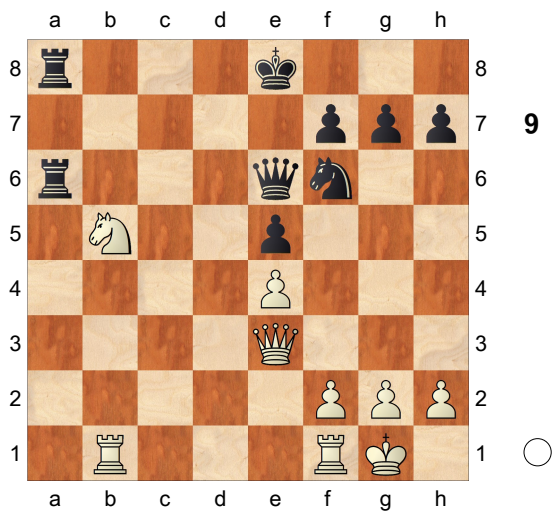

Diagram [#] 1. ♞c7+ ♔d7 2. ♞xe6
1-0

10 Duplo de Bispo

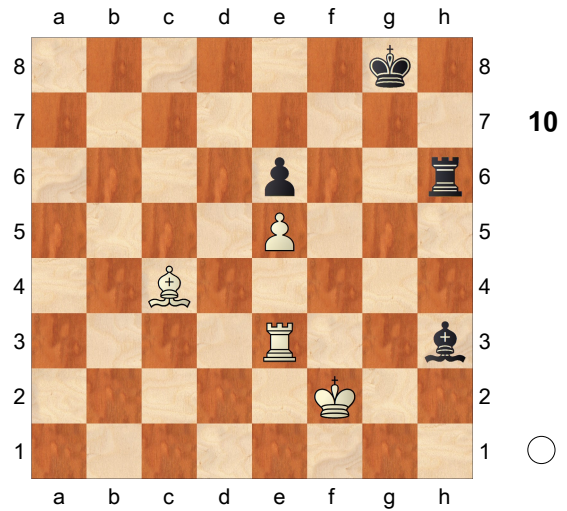

Diagram [#] 1. ♖xh3 ♖xh3 2. ♗xe6+
1-0

11 Xeque duplo descoberto

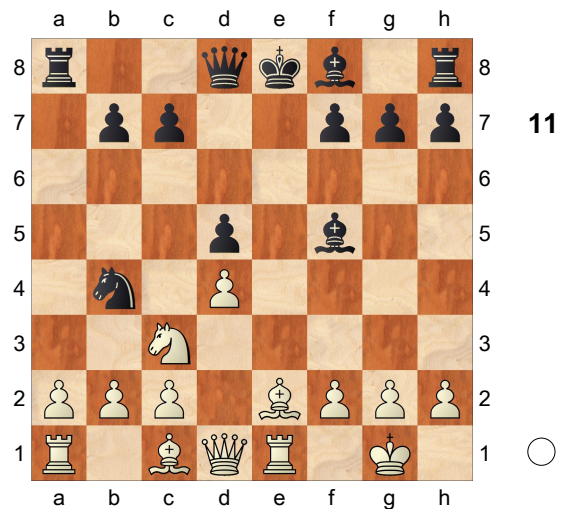

Diagram [#] 1. ♗b5#
1-0

12 Ataque descoberto

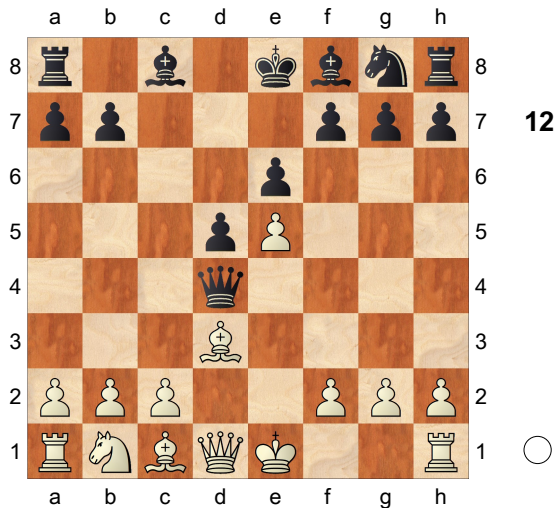

Diagram [#] 1. ♘b5+ ♔e7
 [1... ♙d7 2. ♙xd7+ ♚xd7 3. ♚xd4+-]
2. ♚xd4
1-0

13 Dupla Ameaça

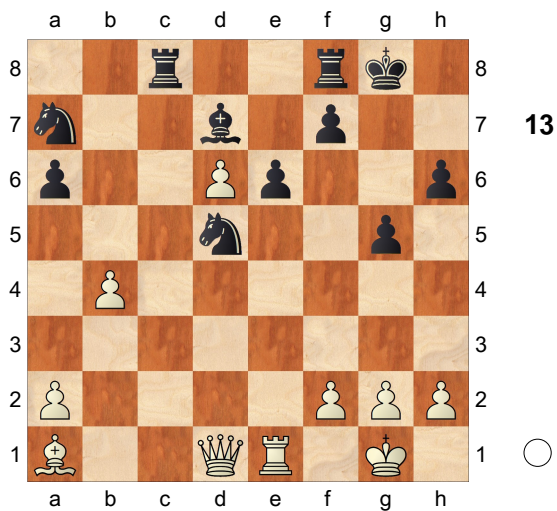

Diagram [#] 1. ♚d4 ♞b5
 [1... ♜f6 2. ♚xa7+-]
2. ♚g7#
1-0

14 Xeque descoberto

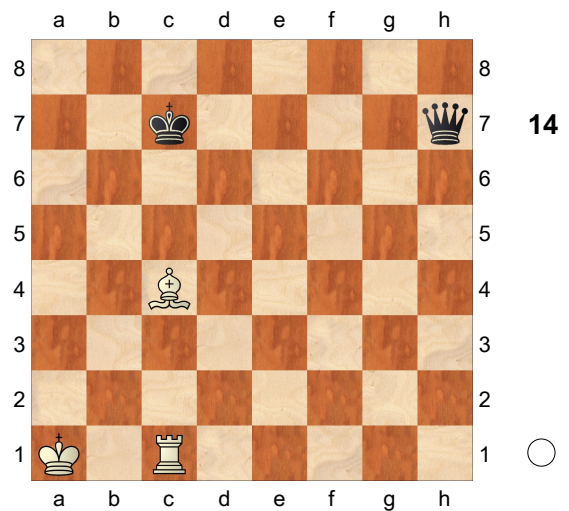

Diagram [#] 1. ♙d3+
 [1. ♙g8+ ♚c2 2. ♖xc2+]
1... ♚d6 2. ♙xh7
1-0

15 Xeque descoberto

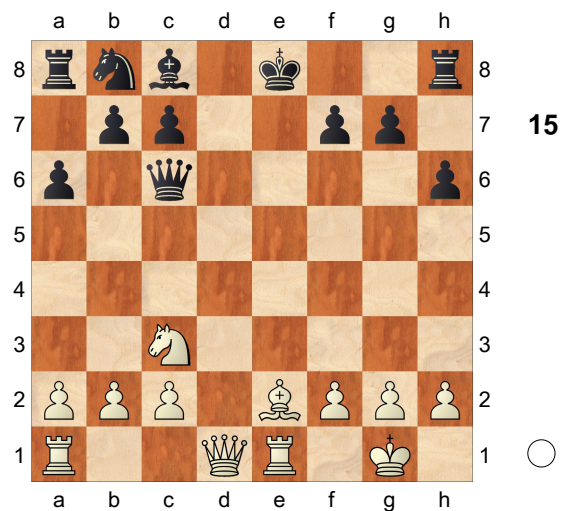

Diagram [#] 1. ♙b5+ ♔f8
 [1... ♙e6 2. ♙xc6+-]
2. ♙xc6
1-0

16

Xeque descoberto

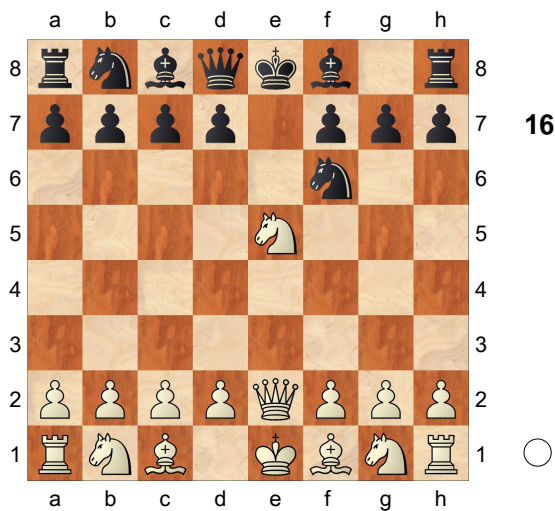

Diagram [#] 1. ♖c6+ ♔e7
 [1... ♕e7 2. ♘xe7+-]
 2. ♘xd8
 1-0

17

Xeque duplo descoberto

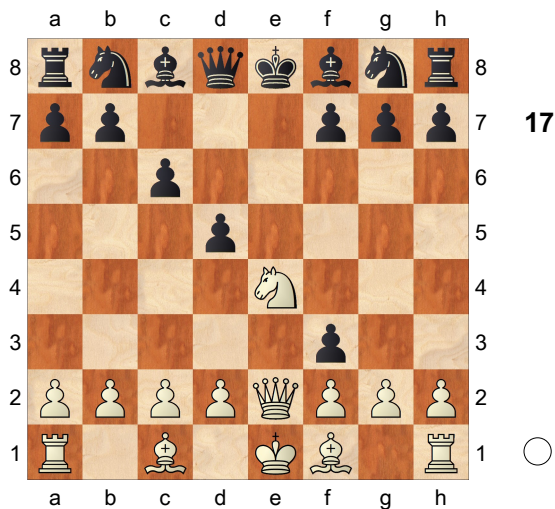

Diagram [#] 1. ♘f6#
 1-0

18

Desvio

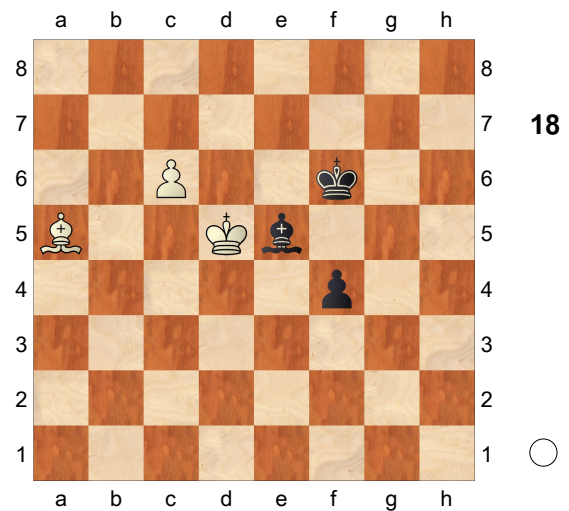

Diagram [#] 1. ♔c3 ♕xc3 2. c7
 1-0

19

Domínio da 8a fila

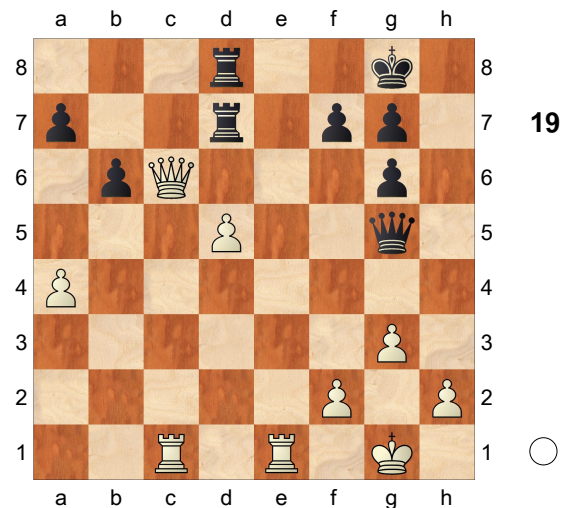

Diagram [#] 1. ♕xd7 ♖xd7 2. ♖e8+
 ♔h7 3. ♖cc8
 1-0

20 Domínio da coluna h

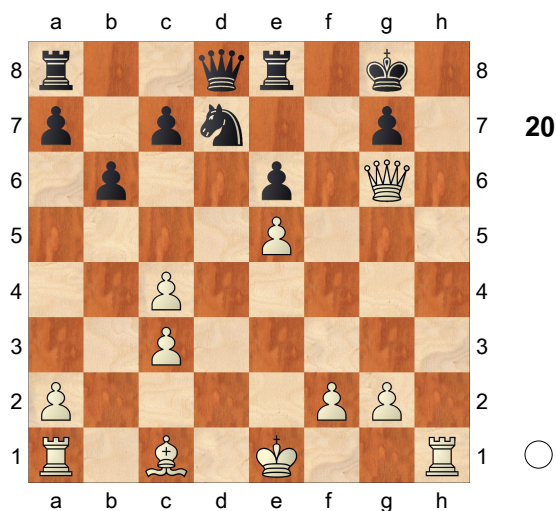

Diagram [#] 1. ♖h7 ♔e7 2. ♚h5
1-0

21 Mate de Torre e Cavalo

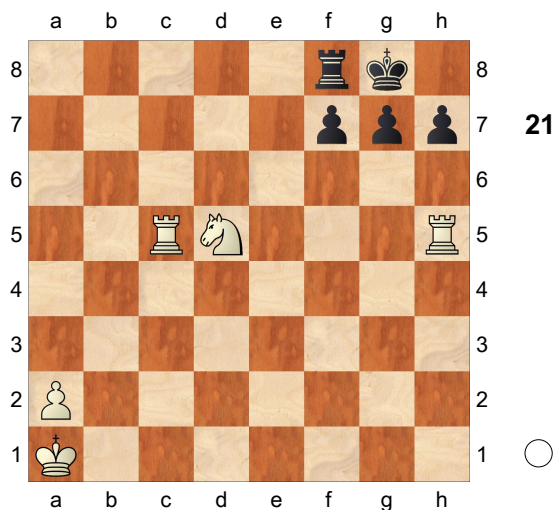

Diagram [#] 1. ♞e7+ ♔h8 2. ♖xh7+
♚xh7 3. ♖h5#
1-0

22 Pons G.M. Mate de Torre e Cavalo

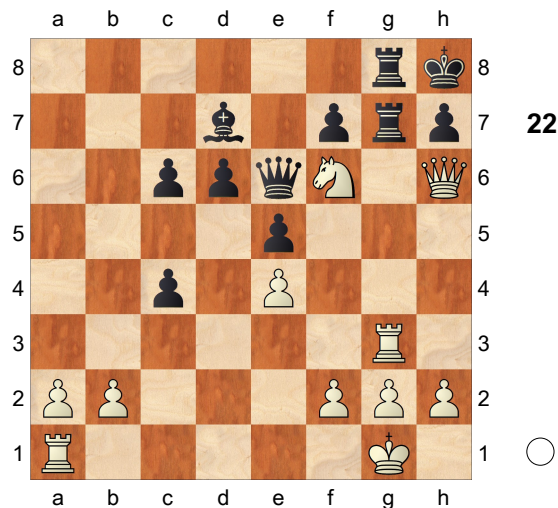

Diagram [#] 1. ♚xh7+ ♖xh7 2. ♖xg8#
1-0

23 Promoção

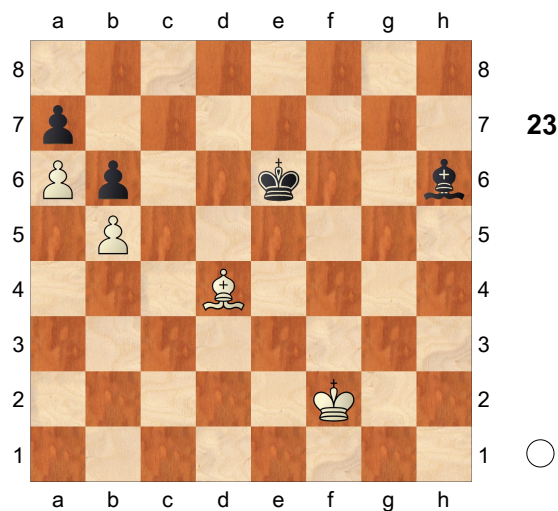

Diagram [#] 1. ♖xb6 axb6 2. a7 ♔d5
3. a8♚+
1-0

24

□ J.R. Capablanca

■ B. Villegas

Promocao

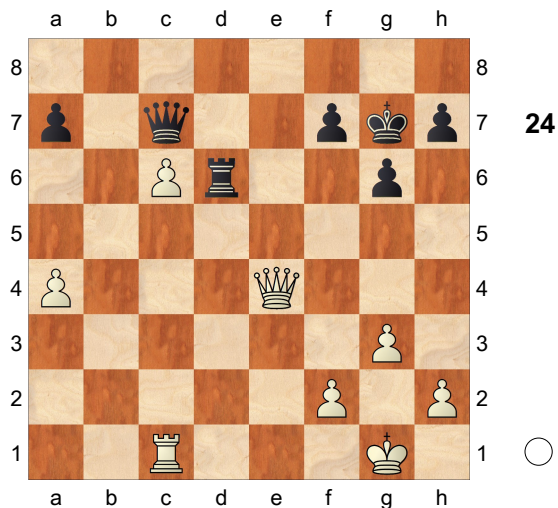

Diagram [#] 1. ♖e5+ f6 2. ♖xd6 ♖xd6
3. c7
1-0

25

Xeque perpétuo

(Diagram 25)

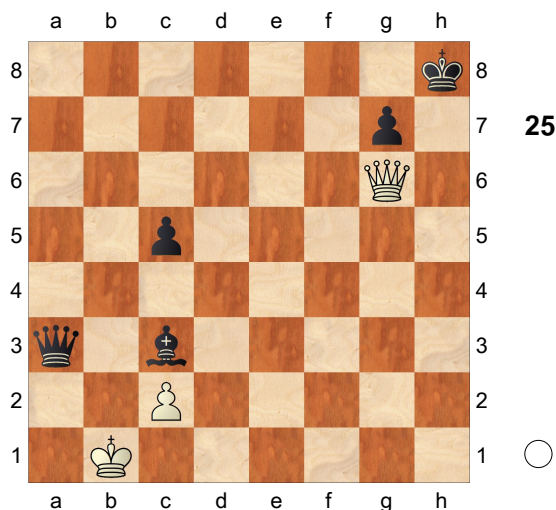

Diagram [#] 1. ♖h5+ ♔g8 2. ♖e8+
♔h7 3. ♖h5+ ♔g8 4. ♖e8+ ♔h7
5. ♖h5+
1/2-1/2